Ojitos de taquirari

(Hector Soto)

♩ = 130

Taquirari

Dm G7 C F Bø E 7 A

Dm G7 C F Bø E 7 A Am

9

𝄋 Am Am/G B7 E 7 Am A7 Dm Dm /C

19

G7 /B C F Bø Dm E7

31

D.S.

E7 A Bm C♯m C7(9) Bm

43

© HÉCTOR SOTO

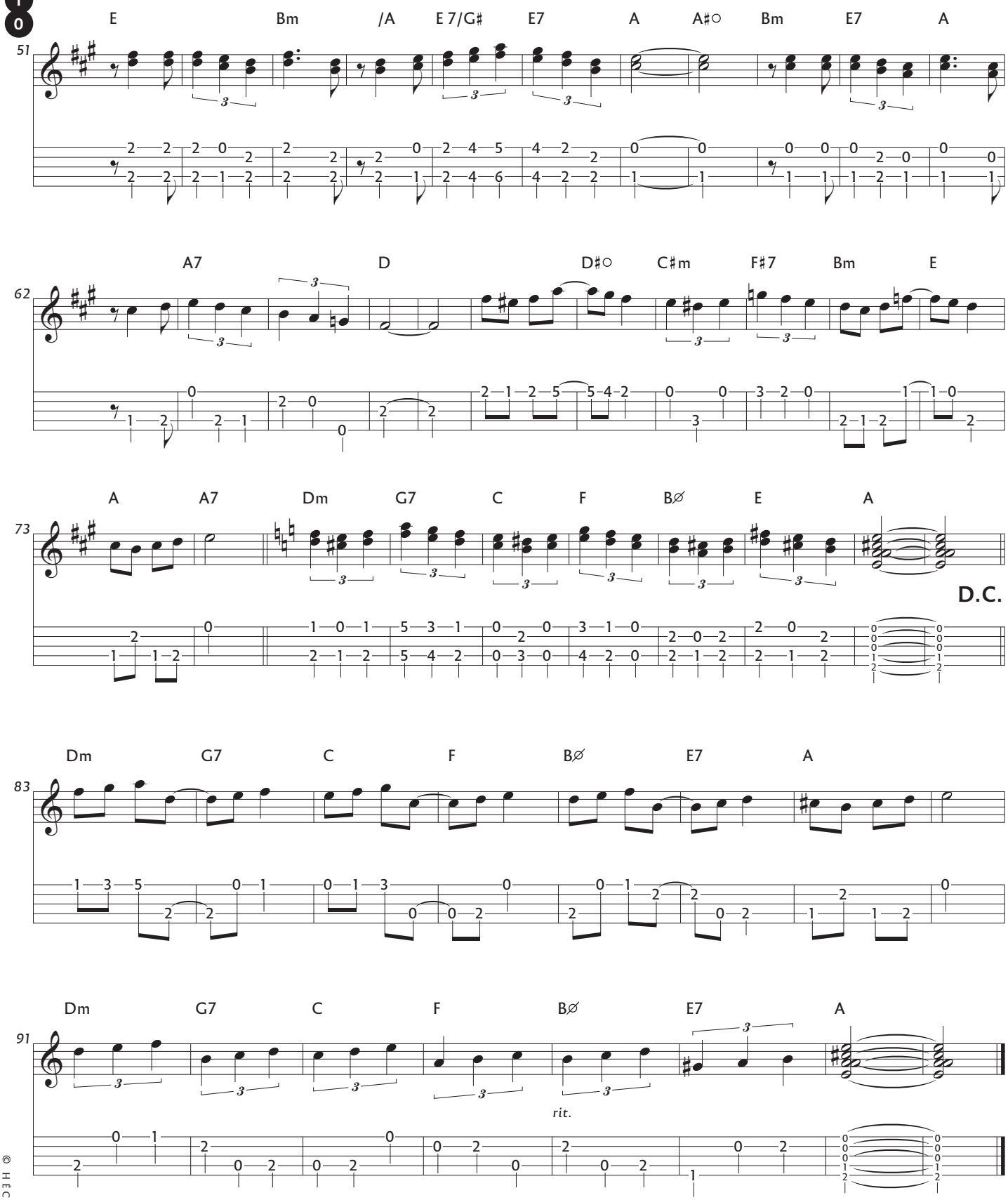
51
E Bm /A E 7/G♯ E7 A A♯○ Bm E7 A
62
A7 D D♯○ C♯m F♯7 Bm E
73
A A7 Dm G7 C F B∅ E A
D.C.
83
Dm G7 C F B∅ E7 A
91
Dm G7 C F B∅ E7 A
rit.

© HÉCTOR SOTO